

MMDA IBI/PP NO. ✓
 G.No B2/31/93
 Part I 2/5/93
 Part II
 A.K. [Signature] U.P.

Planning Permit No. M/16532/19/1/193
APPROVED
 SUBJECT TO THE CONDITIONS IN THIS OFFICE LETTER.
 No. B2/31/93 Date: 05.93
 FOR MEMBER SECRETARY
 MADRAS METROPOLITAN
 DEVELOPMENT AUTHORITY
 MADRAS - 600 000.

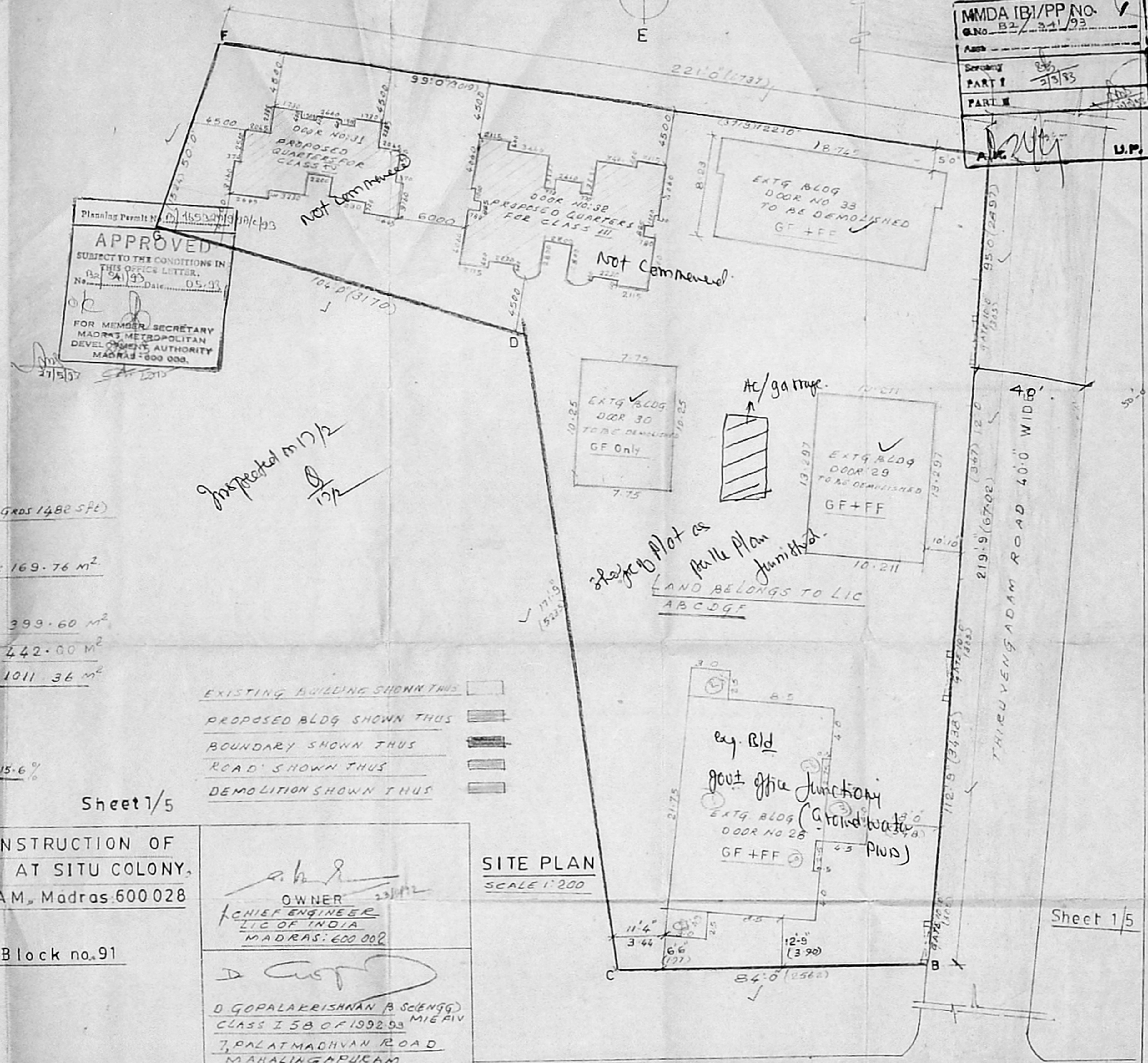

AREA STATEMENT:

AREA OF SITE 2813.20 SQ. M (12 GRDS 1482 SFE)

TOTAL BUILTUP AREA

DOOR NO. 31 CLASS IV QURS (PRO. CONSTN. G+1)	84.88 x 2	: 169.76 m ²
DOOR NO. 32 CLASS III QURS (PRO. CONSTN. G+2)	133.2 x 3	: 399.60 m ²
EXTG. BLDG. AT DOOR NO. 28 (GROUND+FIRST FLOOR)		442.00 m ²
TOTAL		1011.36 m²

FAR $\frac{1011.36 \text{ m}^2}{2813.20 \text{ m}^2} : 0.360$

PLOT COVERAGE:

(AFTER DOOR NO. 29, 30 & 33 ARE DEMOLISHED AS PROPOSED) $\frac{439.08}{2813.20} = 15.6\%$

Sheet 1/5

PLAN SHOWING THE PROPOSED CONSTRUCTION OF TWO BLOCKS IN DOOR No. 31 & 32 AT SITU COLONY, THIRUVENGADAM ROAD, R. A. PURAM, Madras 600 028 FOR LIC OF INDIA

R.S. No. 4233, 4234/3 & 4236/2 Part Block no. 91

CORPN. DIV. No. 149.

Scale 1:200

SITE PLAN
 SCALE 1:200

[Signature]
 OWNER
 CHIEF ENGINEER
 LIC OF INDIA
 MADRAS: 600 002

[Signature]
 D. GOPALAKRISHNAN (B.Sc. Engg.)
 CLASS I 58 OF 1992/93 MIE RV
 7, PALATMADHAVAN ROAD
 MAHALINGAPURAM,
 MADRAS. 600 034
 LICENSED SURVEYOR

Sheet 1/5

TO MANDAYALI MYLAPURE

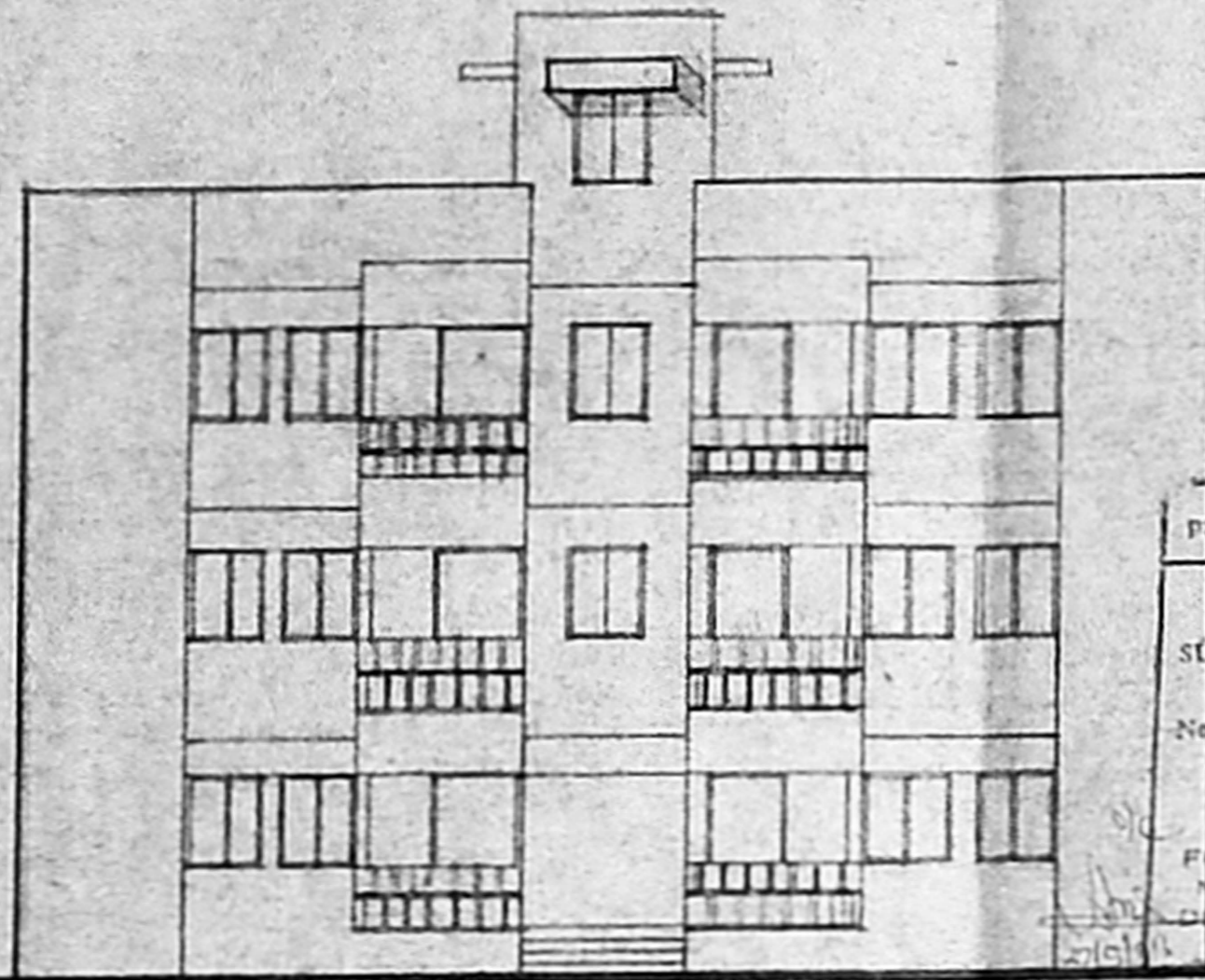

FRONT ELEVATION

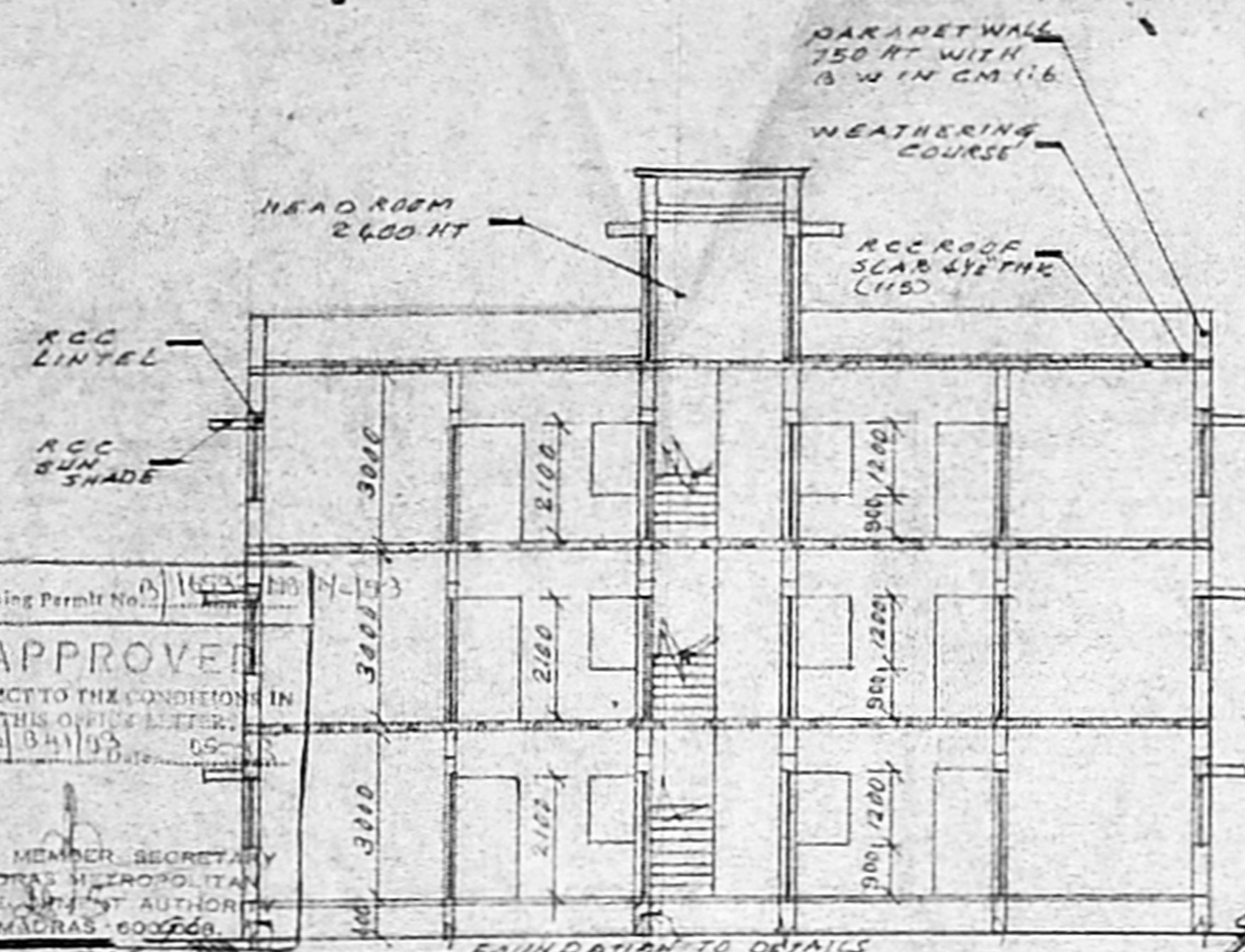

SECTION ON AA

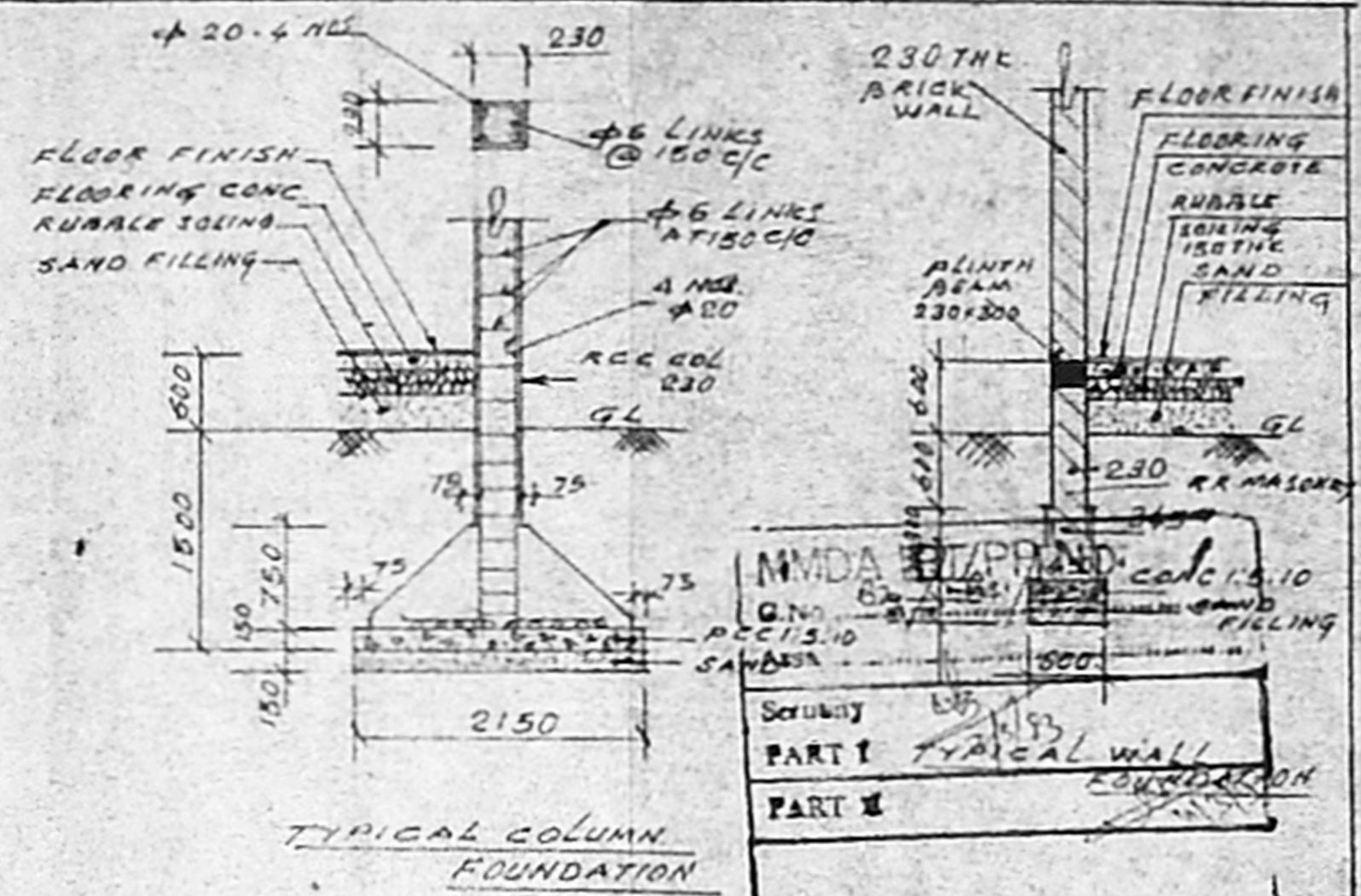

TYPICAL COLUMN FOUNDATION

MMDA DT/PRAD. CALC. 15.10
G.N. 62

Scrubby	15.10.93
PART I	TYPICAL WALL
PART II	FOUNDATION
A.P.	D.P.

Planning Permit No. D/1153/93
APPROVED
 SUBJECT TO THE CONDITIONS IN THIS OFFICE LETTER.
 No. DA 841/93, D.S.
 FOR MEMBER SECRETARY
 MADRAS METROPOLITAN
 DEVELOPMENT AUTHORITY
 MADRAS, 600 060.

SCHEDULE OF JOINERY

D	DOOR	1100 X 2100	T.W. PANELLED DOOR
D ₁	"	1000 X 2100	T.W. FLUSH DOOR
D ₂	"	1300 X 2100	" " "
D ₃	"	900 X 1800	T.W. PANELLED DOOR
W ₁	WINDOW	1000 X 1200	STEEL GLAZED WINDOW
W ₂	"	770 X 1200	" " "
V ₁	VENTILATOR	600 X 600	" " VENTILATOR

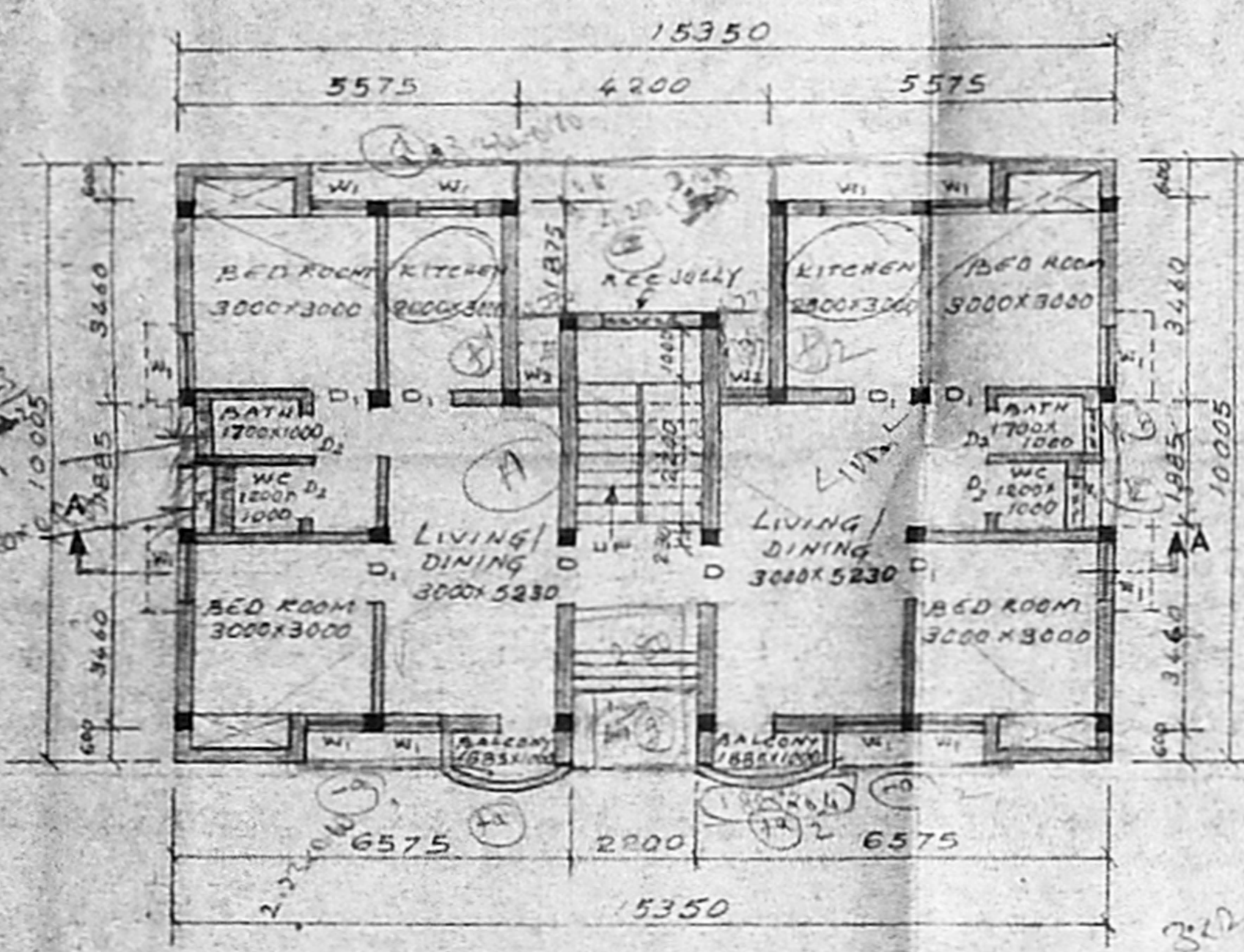

PLAN OF FLOOR 1 (GROUND FLOOR PLAN)

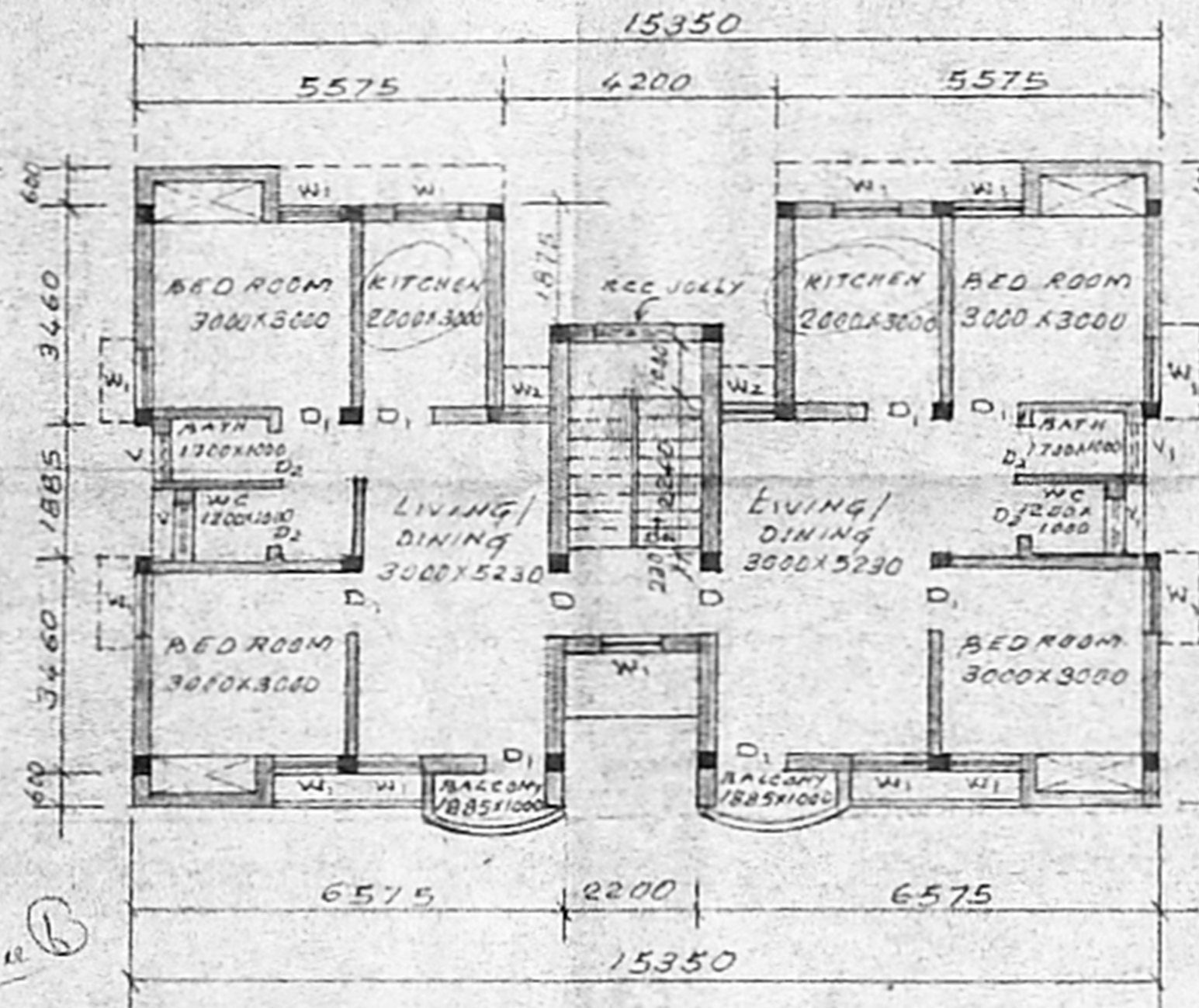

TYPICAL FLOOR PLAN - FLOOR 2 & 3
(TYPICAL FLOOR 1st & 2nd)

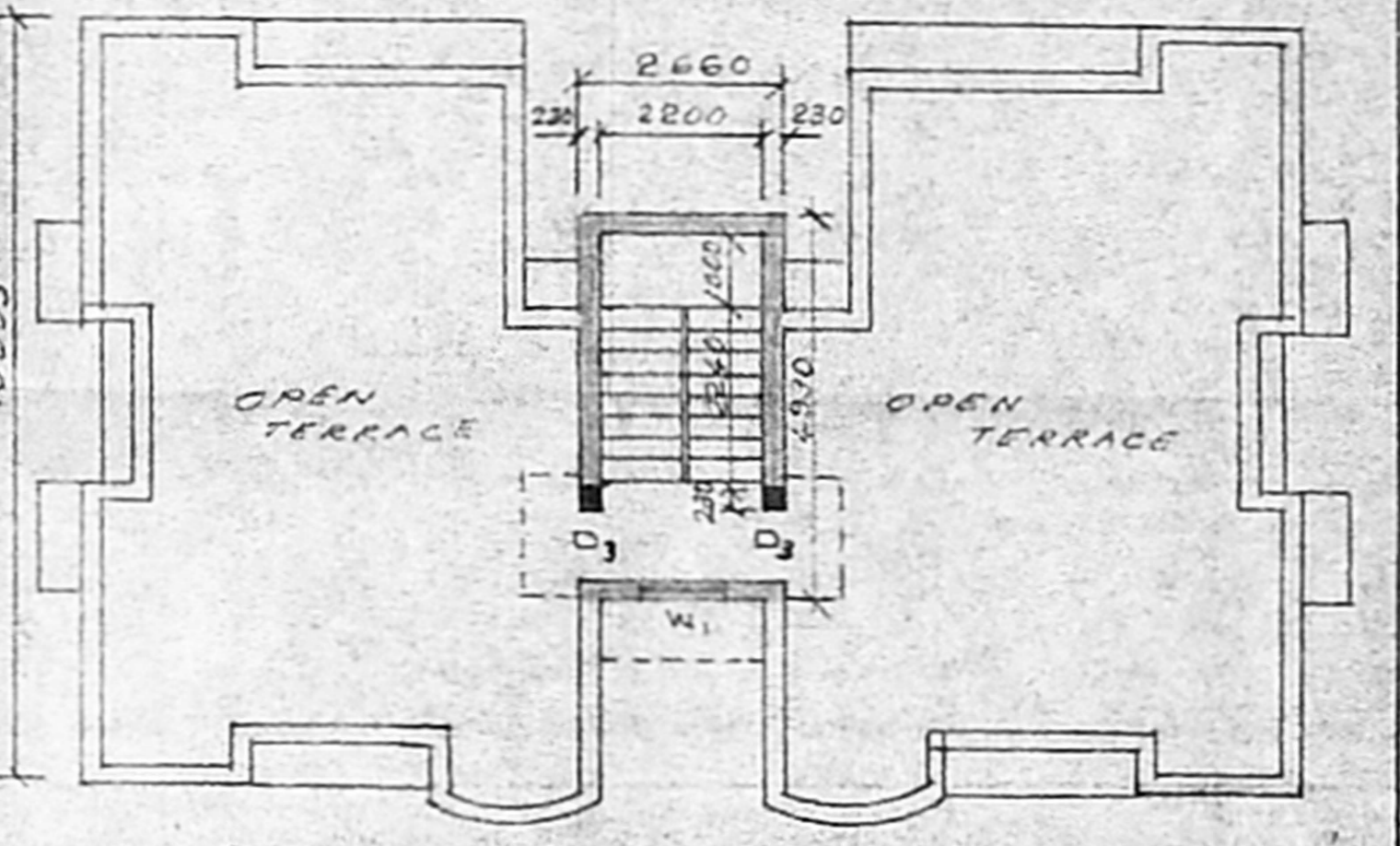

TERRACE FLOOR PLAN

Sheet 2/5

PROPOSED BUILDING SHOWN THUS	
BOUNDARY SHOWN THUS	
ROAD SHOWN THUS	

PLAN SHOWING THE PROPOSED CONSTRUCTION OF TWO BLOCKS IN DOOR No.31 & 32 AT SITU COLONY, THIRUVENGADAM ROAD, RA PURAM, Madras.600028 FOR LIC OF INDIA
 R.S.No.4233, 4234/3 & 4236/2 Part. Block no.91
 SCALE 1:100

Class III Quarters at door no.32

AREA CALCULATION

PLINTH AREA OF FLOOR 1 (GF)	133.20 M ²
PLINTH AREA OF FLOOR 2 (FF)	133.20 M ²
PLINTH AREA OF FLOOR 3 (SF)	133.20 M ²
HEAD ROOM	13.11 M ²
TOTAL	412.71 M²

D. Gopalakrishnan BSc (Engg) MIE CIV
 CLASS I 58 OF 1992-93
 7 PALAY MADHAVAN ROAD
 MAHALINGAPURAM
 MADRAS. 600034
 LICENSED SURVEYOR

OWNER 23/11/92
 Chief Engineer
 LIC of INDIA
 Madras, 600 002

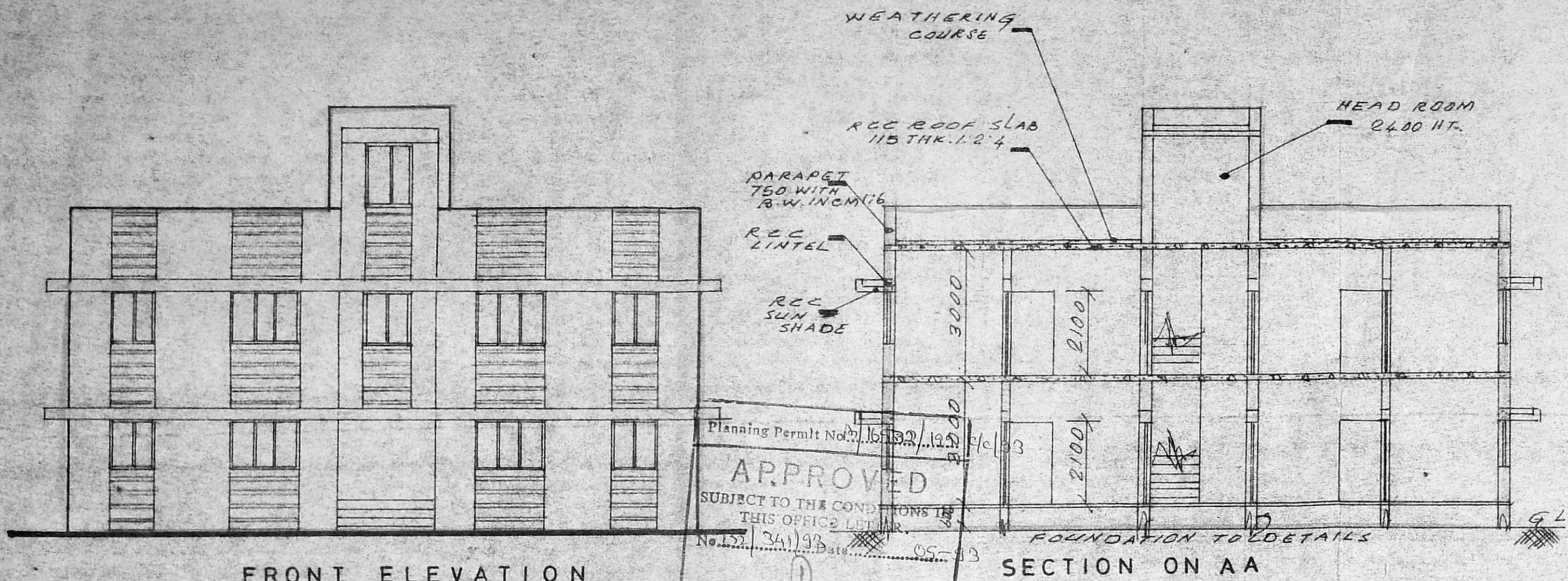

FRONT ELEVATION

SECTION ON AA

Planning Permit No. 16532/12/13/14/15/16/17/18/19/20/21/22/23/24/25/26/27/28/29/30/31/32/33/34/35/36/37/38/39/40/41/42/43/44/45/46/47/48/49/50/51/52/53/54/55/56/57/58/59/60/61/62/63/64/65/66/67/68/69/70/71/72/73/74/75/76/77/78/79/80/81/82/83/84/85/86/87/88/89/90/91/92/93/94/95/96/97/98/99/100/101/102/103/104/105/106/107/108/109/110/111/112/113/114/115/116/117/118/119/120/121/122/123/124/125/126/127/128/129/130/131/132/133/134/135/136/137/138/139/140/141/142/143/144/145/146/147/148/149/150/151/152/153/154/155/156/157/158/159/160/161/162/163/164/165/166/167/168/169/170/171/172/173/174/175/176/177/178/179/180/181/182/183/184/185/186/187/188/189/190/191/192/193/194/195/196/197/198/199/200/201/202/203/204/205/206/207/208/209/210/211/212/213/214/215/216/217/218/219/220/221/222/223/224/225/226/227/228/229/230/231/232/233/234/235/236/237/238/239/240/241/242/243/244/245/246/247/248/249/250/251/252/253/254/255/256/257/258/259/260/261/262/263/264/265/266/267/268/269/270/271/272/273/274/275/276/277/278/279/280/281/282/283/284/285/286/287/288/289/290/291/292/293/294/295/296/297/298/299/300/301/302/303/304/305/306/307/308/309/310/311/312/313/314/315/316/317/318/319/320/321/322/323/324/325/326/327/328/329/330/331/332/333/334/335/336/337/338/339/340/341/342/343/344/345/346/347/348/349/350/351/352/353/354/355/356/357/358/359/360/361/362/363/364/365/366/367/368/369/370/371/372/373/374/375/376/377/378/379/380/381/382/383/384/385/386/387/388/389/390/391/392/393/394/395/396/397/398/399/400/401/402/403/404/405/406/407/408/409/410/411/412/413/414/415/416/417/418/419/420/421/422/423/424/425/426/427/428/429/430/431/432/433/434/435/436/437/438/439/440/441/442/443/444/445/446/447/448/449/450/451/452/453/454/455/456/457/458/459/460/461/462/463/464/465/466/467/468/469/470/471/472/473/474/475/476/477/478/479/480/481/482/483/484/485/486/487/488/489/490/491/492/493/494/495/496/497/498/499/500/501/502/503/504/505/506/507/508/509/510/511/512/513/514/515/516/517/518/519/520/521/522/523/524/525/526/527/528/529/530/531/532/533/534/535/536/537/538/539/540/541/542/543/544/545/546/547/548/549/550/551/552/553/554/555/556/557/558/559/560/561/562/563/564/565/566/567/568/569/570/571/572/573/574/575/576/577/578/579/580/581/582/583/584/585/586/587/588/589/590/591/592/593/594/595/596/597/598/599/600/601/602/603/604/605/606/607/608/609/610/611/612/613/614/615/616/617/618/619/620/621/622/623/624/625/626/627/628/629/630/631/632/633/634/635/636/637/638/639/640/641/642/643/644/645/646/647/648/649/650/651/652/653/654/655/656/657/658/659/660/661/662/663/664/665/666/667/668/669/670/671/672/673/674/675/676/677/678/679/680/681/682/683/684/685/686/687/688/689/690/691/692/693/694/695/696/697/698/699/700/701/702/703/704/705/706/707/708/709/710/711/712/713/714/715/716/717/718/719/720/721/722/723/724/725/726/727/728/729/730/731/732/733/734/735/736/737/738/739/740/741/742/743/744/745/746/747/748/749/750/751/752/753/754/755/756/757/758/759/760/761/762/763/764/765/766/767/768/769/770/771/772/773/774/775/776/777/778/779/780/781/782/783/784/785/786/787/788/789/790/791/792/793/794/795/796/797/798/799/800/801/802/803/804/805/806/807/808/809/810/811/812/813/814/815/816/817/818/819/820/821/822/823/824/825/826/827/828/829/830/831/832/833/834/835/836/837/838/839/840/841/842/843/844/845/846/847/848/849/850/851/852/853/854/855/856/857/858/859/860/861/862/863/864/865/866/867/868/869/870/871/872/873/874/875/876/877/878/879/880/881/882/883/884/885/886/887/888/889/890/891/892/893/894/895/896/897/898/899/900/901/902/903/904/905/906/907/908/909/910/911/912/913/914/915/916/917/918/919/920/921/922/923/924/925/926/927/928/929/930/931/932/933/934/935/936/937/938/939/940/941/942/943/944/945/946/947/948/949/950/951/952/953/954/955/956/957/958/959/960/961/962/963/964/965/966/967/968/969/970/971/972/973/974/975/976/977/978/979/980/981/982/983/984/985/986/987/988/989/990/991/992/993/994/995/996/997/998/999/1000

APPROVED
SUBJECT TO THE CONDITIONS IN THIS OFFICE LETTER
No. 157/34/93 Date: 05-03
FOR MEMBER SECRETARY
MADRAS METROPOLITAN
DEVELOPMENT AUTHORITY
MADRAS-600 008.

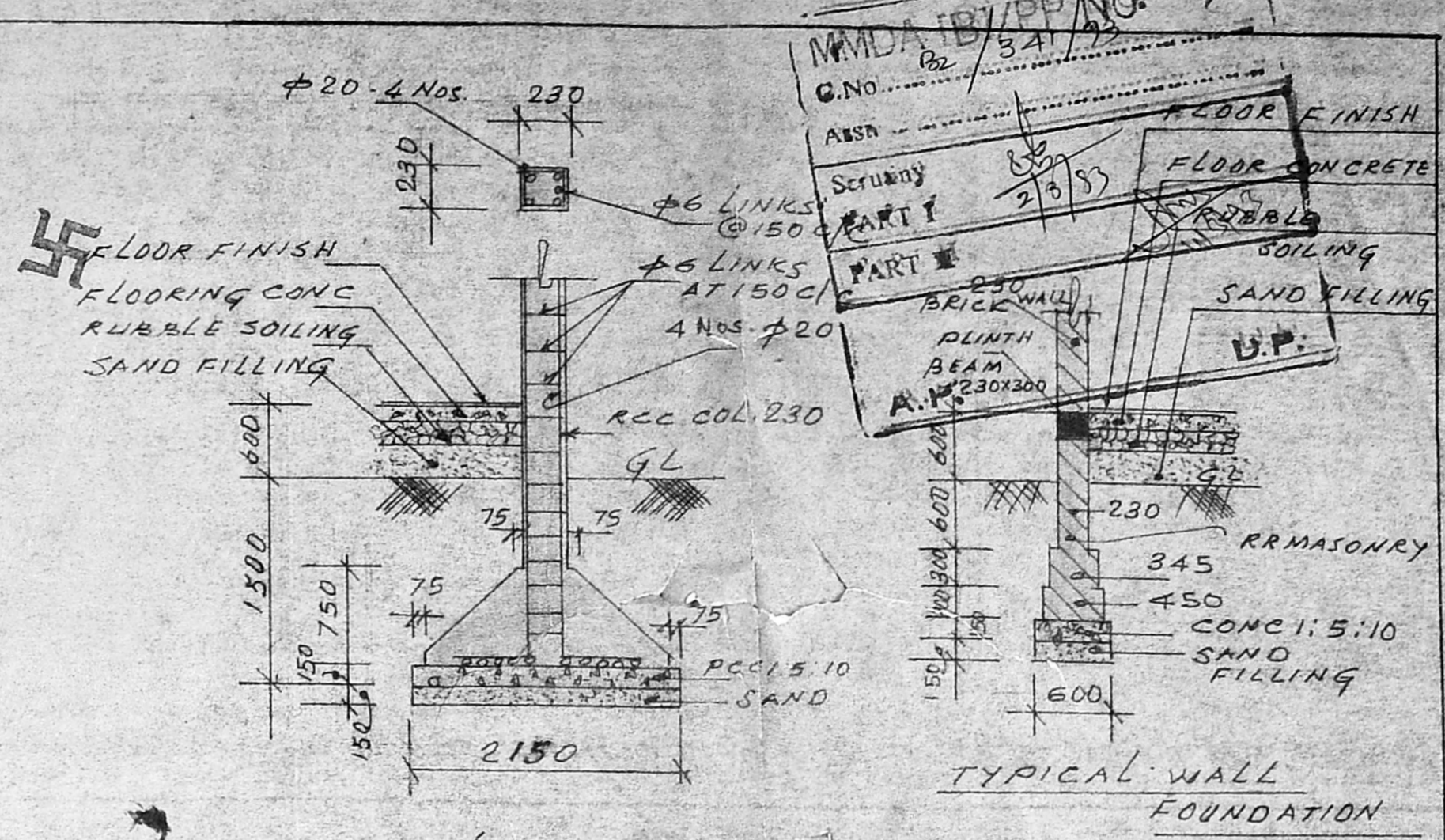

TYPICAL WALL FOUNDATION

TYPICAL COLUMN FOUNDATION

SCHEDULE OF JOINERY:

D1	DOOR	1000 X 2100	T.W. PANELLED DOOR
D2	"	900 X 2100	T.W. FLUSH DOOR
D3	"	800 X 213	" " "
W1	WINDOW	1500 X 1800	STEEL GLAZED WINDOW
W2	"	1000 X 1200	" " "
V1	VENTILATOR	600 X 600	" " VENTILATOR

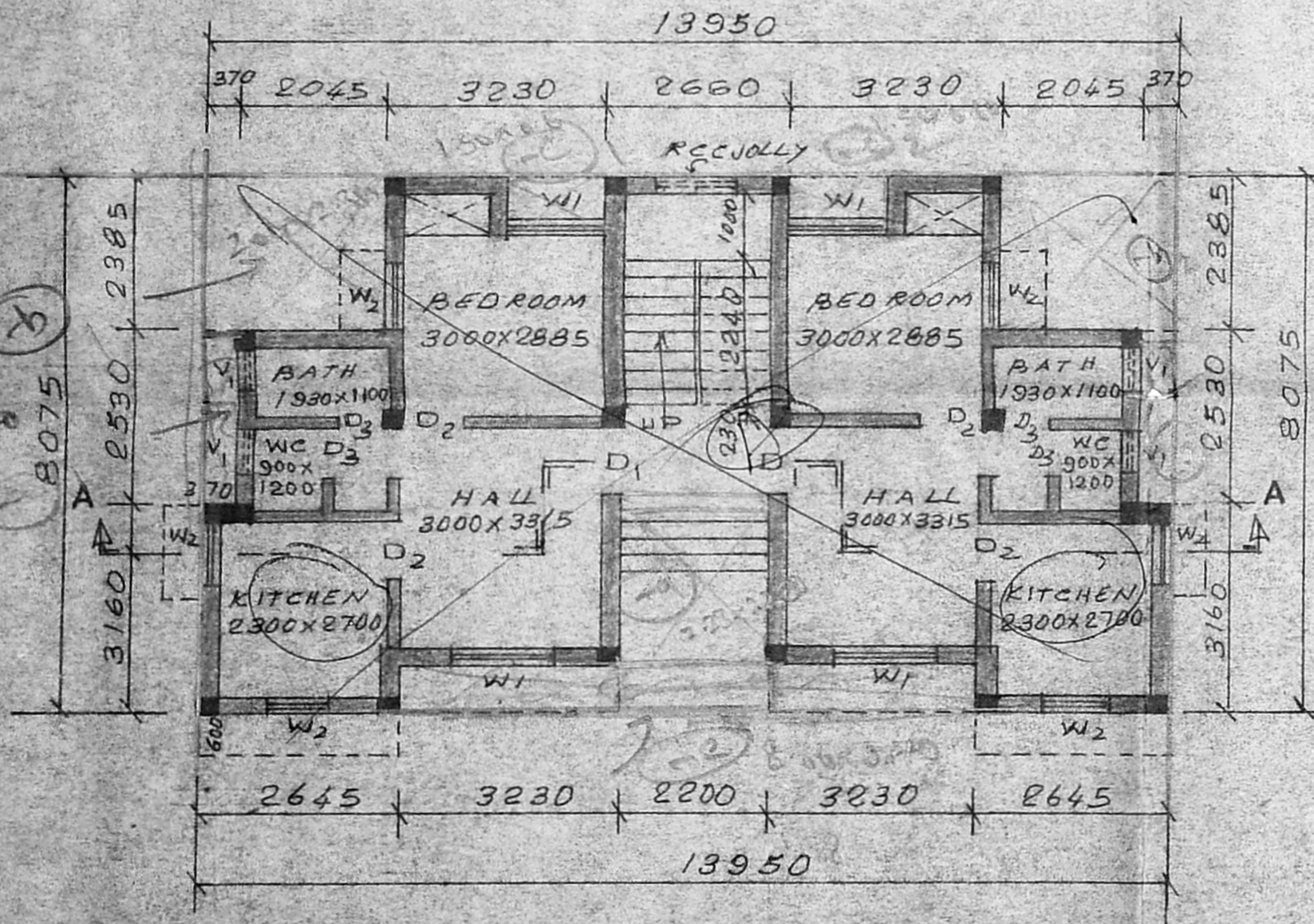

PLAN OF FLOOR-1 (GROUND FLOOR PLAN)

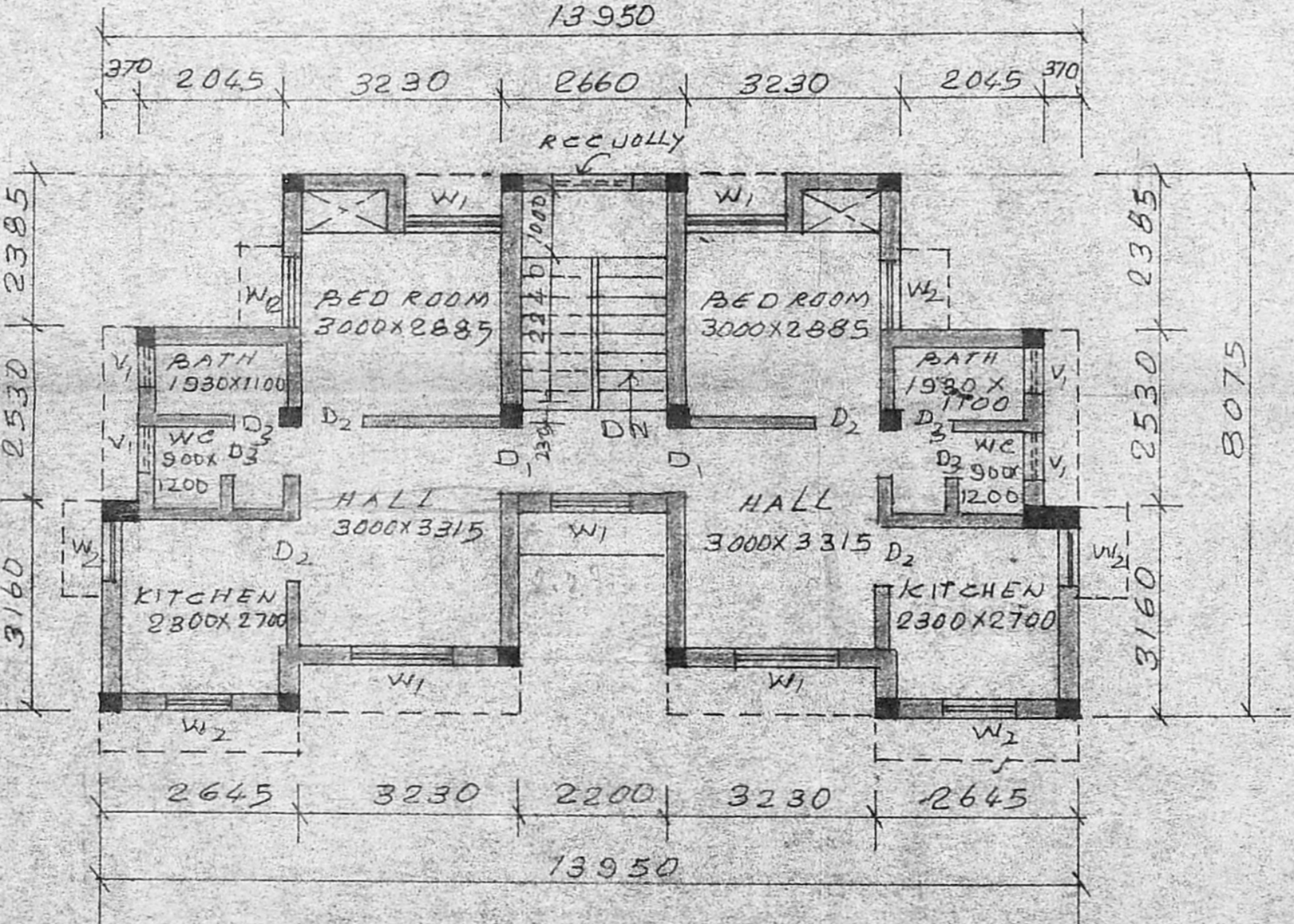

PLAN OF FLOOR-2 (FIRST FLOOR PLAN)

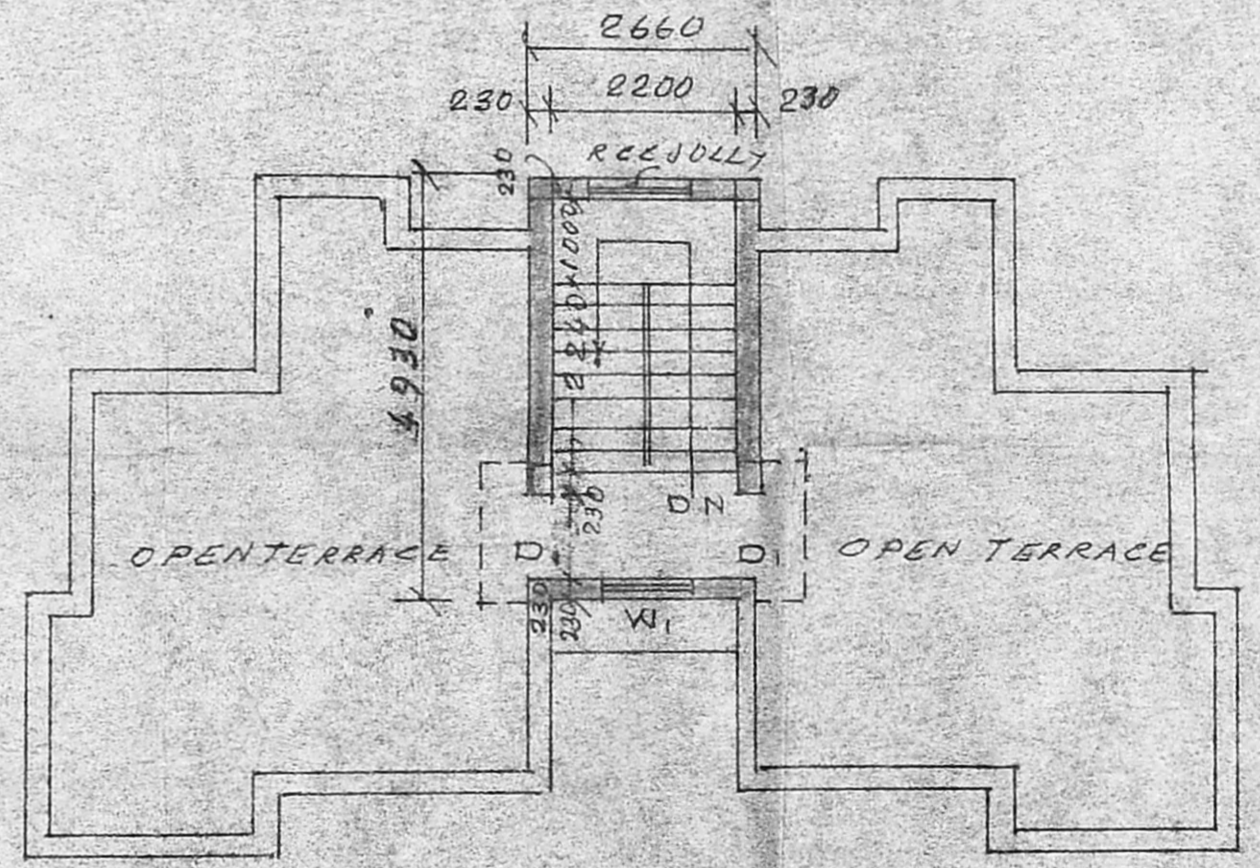

TERRACE FLOOR PLAN Sheet 3/5

PROPOSED BUILDING SHOWN THUS
BOUNDARY SHOWN THUS
ROAD SHOWN THUS

PLAN SHOWING THE PROPOSED CONSTRUCTION OF TWO BLOCKS IN DOOR No.31 & 32 AT SITU COLONY, THIRUVENGADAM ROAD, R A PURAM, Madras:600028 FOR LIC OF INDIA.

R.S.No. 4233, 4234, 3 & 4236 2 Part. Block no.91

SCALE: 1:100

Class IV Quarters at door no.31

AREA CALCULATION:

PLINTH AREA OF FLOOR 1 (GF)	84.88 m ²
PLINTH AREA OF FLOOR 2 (FF)	84.88 m ²
HEAD ROOM	13.11 m ²
TOTAL	182.87 m ²

D. Gopalakrishnan, B.Sc. Engg
CLASS I 5B OF 1992-93
PALAT MADHAVAN ROAD
MAHALINGAPURAM
MADRAS 600 034

LICENSED SURVEYOR

OWNER 23/11/32
Chief Engineer
L I C of INDIA
Madras:600 002